

ELEVATION

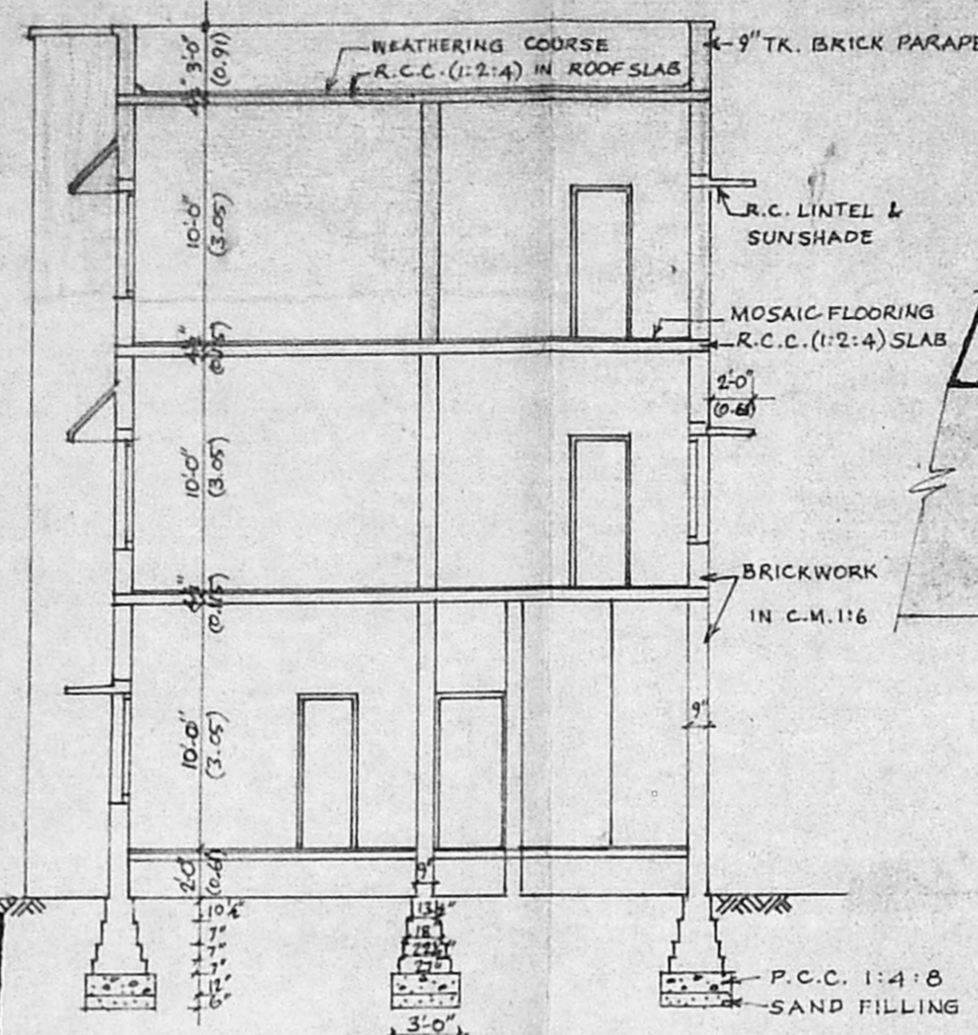

SECTION AB

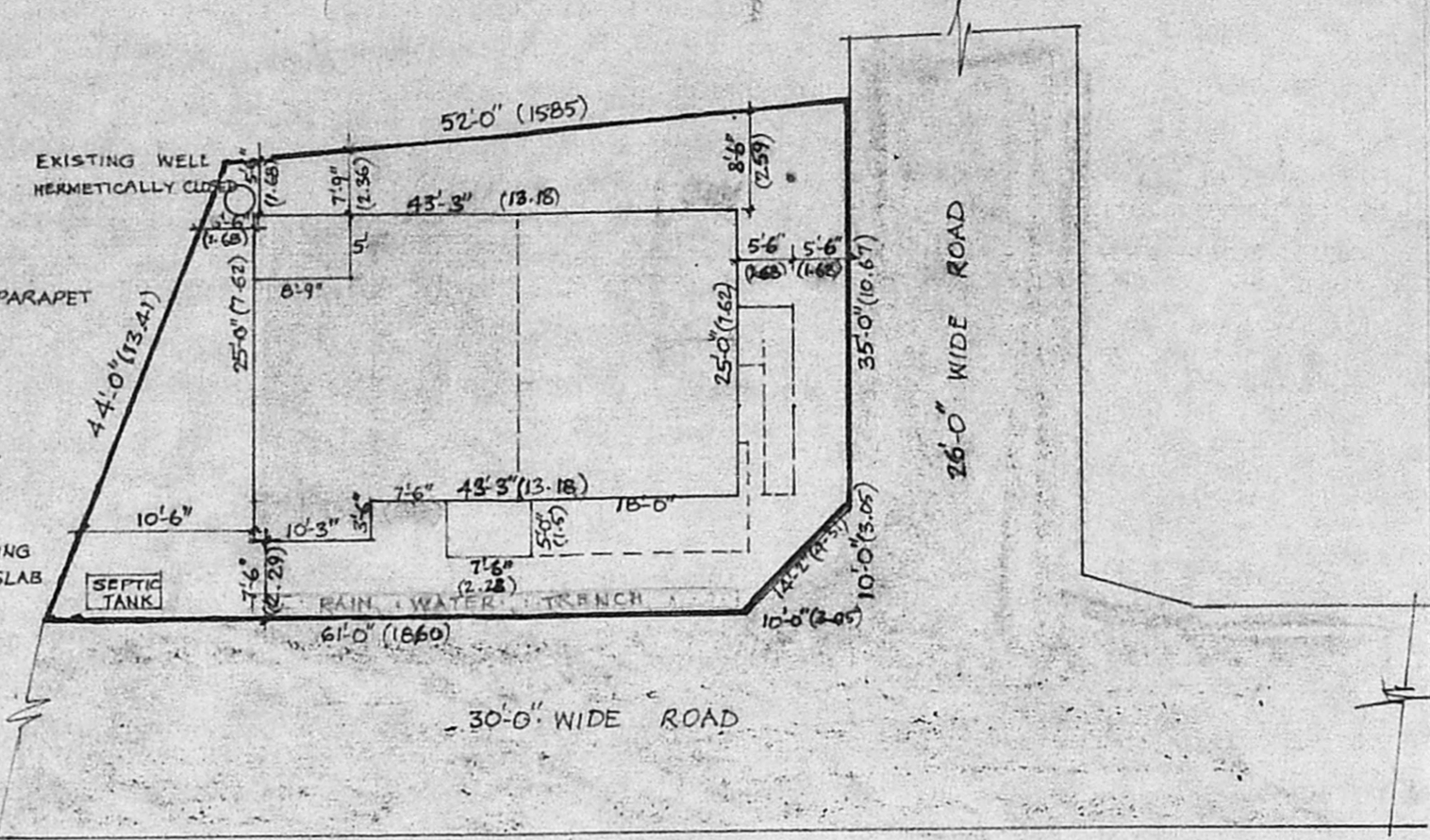

SITE PLAN  
(SCALE: 1"=16'-0") 1:200

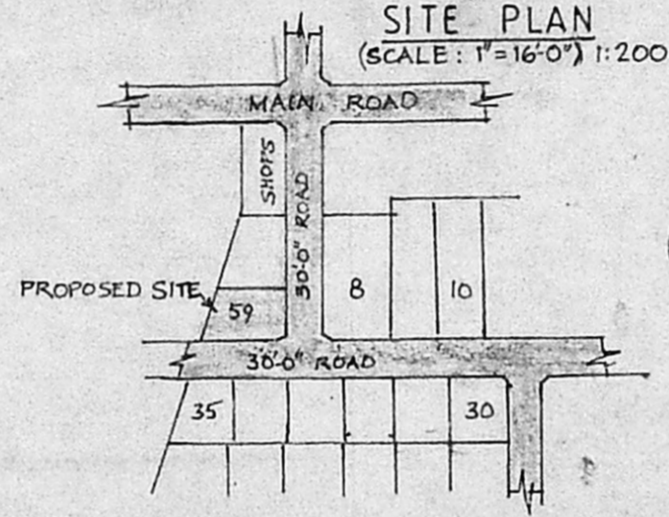

KEY PLAN  
(NOT TO SCALE)

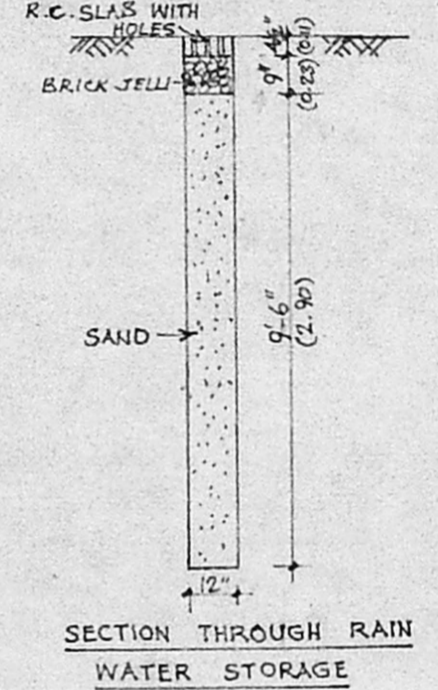

SECTION THROUGH RAIN WATER STORAGE

A/23917/502/96  
 Planning Permit No. **APPROVED**  
 SUBJECT TO THE CONDITIONS IN THIS OFFICE LETTER.  
 No. A2/18315/96 Date: 1-11-96  
 FOR MEMBER SECRETARY  
 MADRAS METROPOLITAN  
 DEVELOPMENT AUTHORITY  
 MADRAS - 600 008.

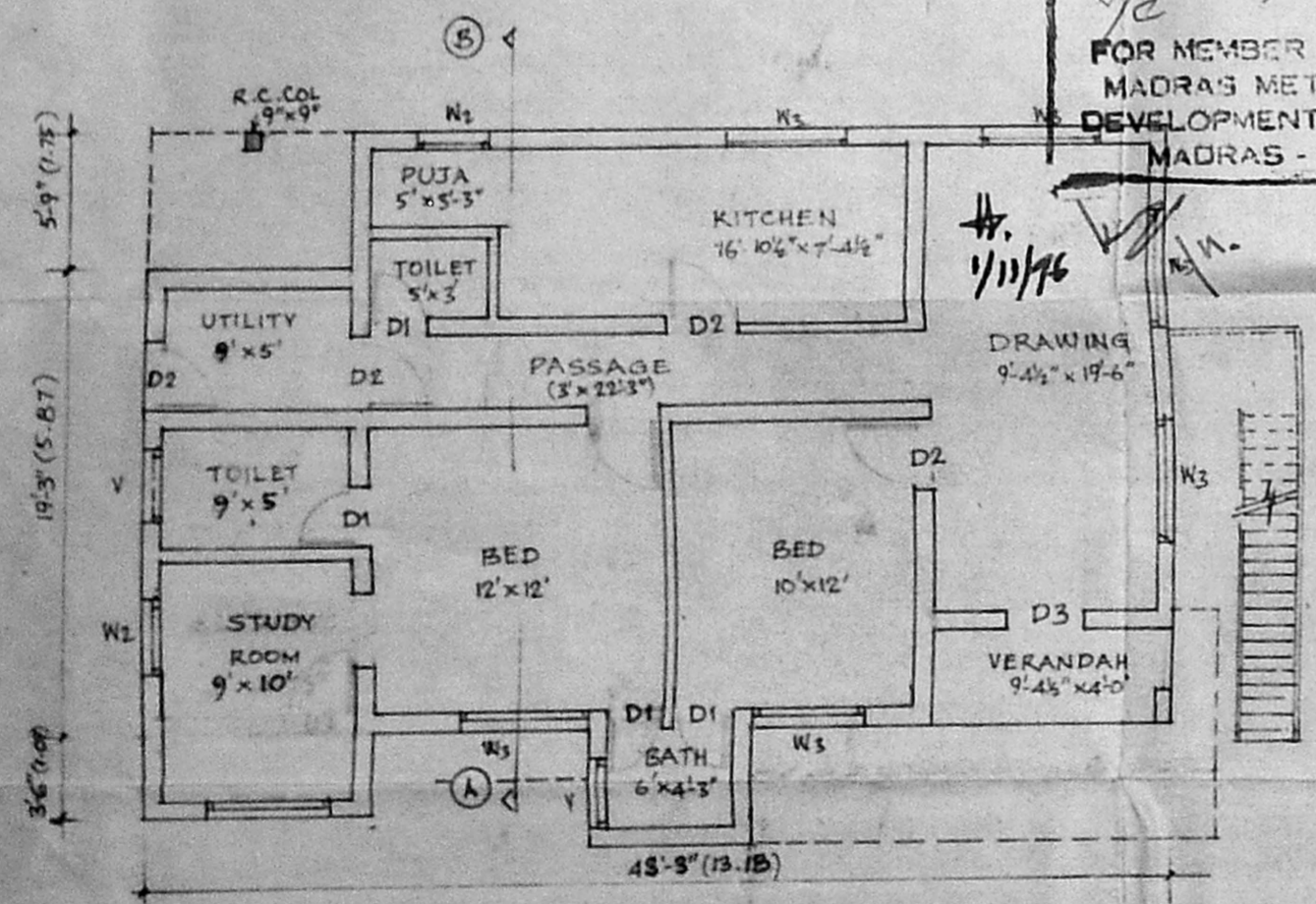

GROUND FLOOR PLAN

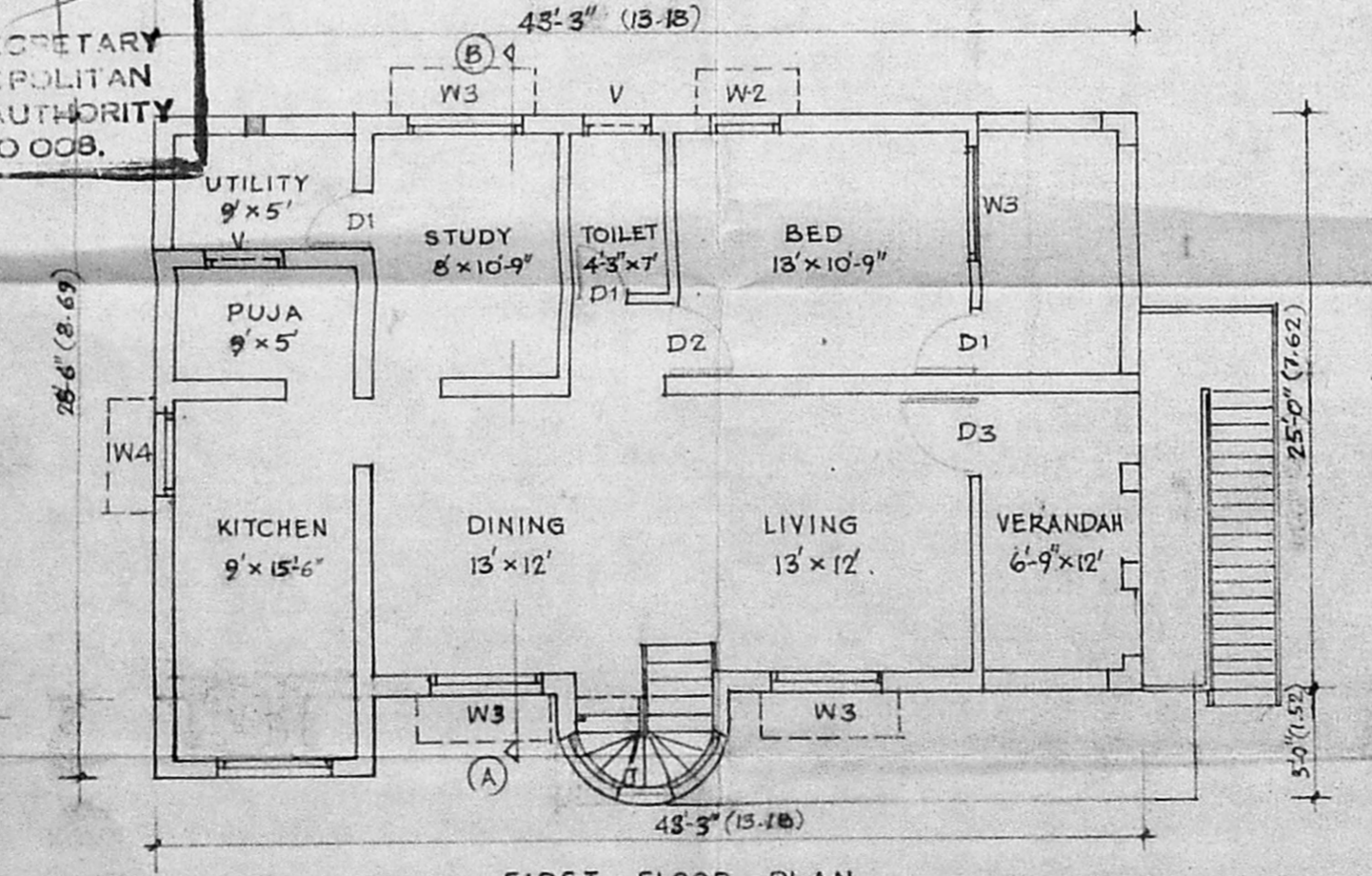

FIRST FLOOR PLAN

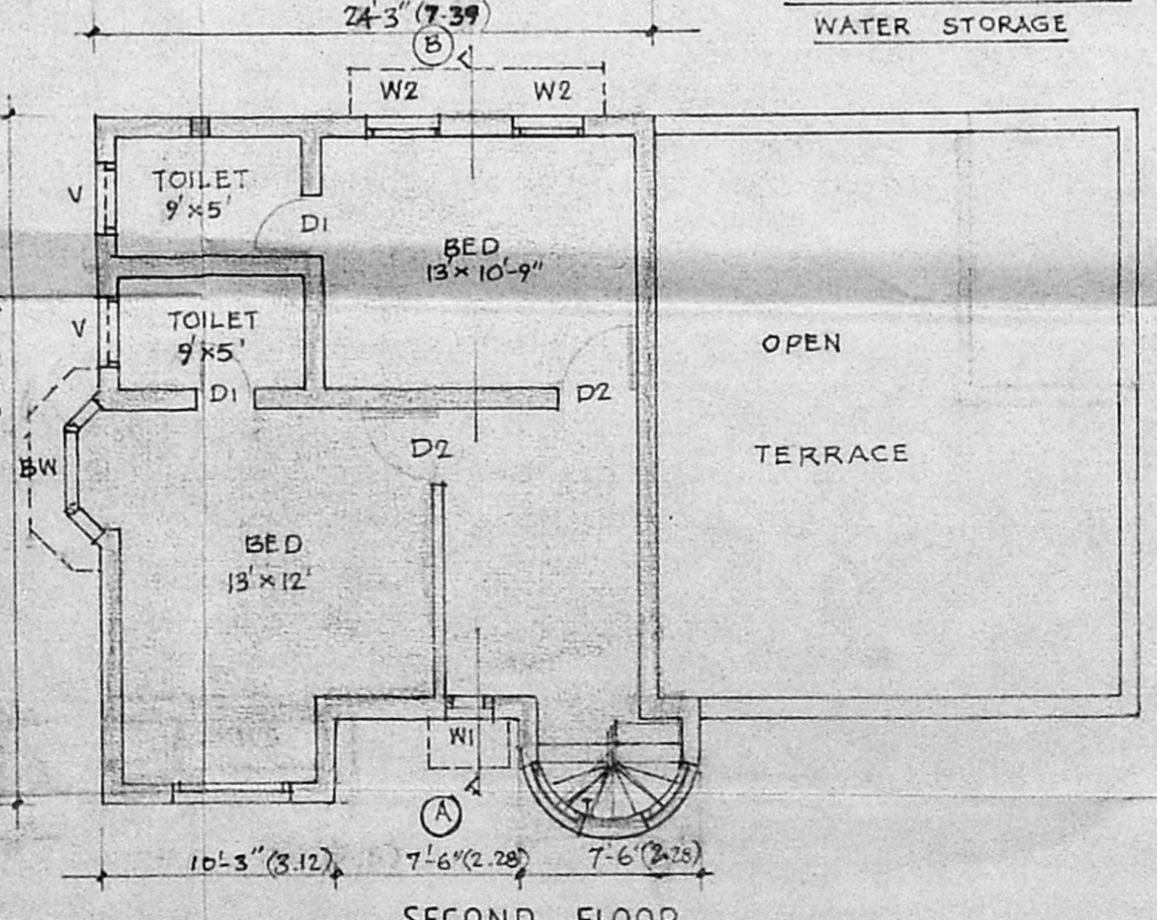

SECOND FLOOR

SCHEDULE OF JOINERY :

D1	C.W. FRAMED PANELLED DOOR	2'-6" x 6'-6" (0.76x1.98)
D2	-DO-	3'-0" x 6'-6" (0.91x1.98)
D3	T.W. FRAMED PANELLED DOOR	3'-6" x 6'-6" (1.07x1.98)
W1	C.W. FRAMED GLAZED WINDOW	2'-0" x 4'-0" (0.61x1.22)
W2	-DO-	3'-0" x 4'-0" (0.91x1.22)
W3	-DO-	5'-0" x 4'-0" (1.52x1.22)
W4	-DO-	3'-0" x 3'-0" (0.91x0.91)
BW	-DO- BAY WINDOW	6'-6" x 4'-0" (1.98x1.22)
V	C.W. FRAMED VENTILATOR	3'-0" x 1'-6" (0.91x0.46)
J	R.C. JALLI	6'-0" x 4'-0" (1.82x1.22)

(DIMENSIONS IN BRACKETS ARE IN M.)

REFERENCE :

[Symbol]	EXISTING BUILDING	2253.0 SFT. (209.31 M <sup>2</sup> )
[Symbol]	PROPOSED CONSTRUCTION	680.0 SFT. (63.17 M <sup>2</sup> )
[Symbol]	BOUNDARY	
[Symbol]	ROADS	
	TOTAL BUILT-UP AREA	2933.0 SFT. (272.48 M <sup>2</sup> )
	PLOT AREA	2473.0 SFT. (229.75 M <sup>2</sup> )
	PLOT COVERAGE	44.4 %
	F.S.I.	1.186

PROPOSED ADDITIONS IN FIRST & SECOND FLOOR OVER EXISTING RESIDENCE AT PLOT NO.59, IV STREET, KARTHIKEYAPURAM (S.NO.177) MADI - PAKKAM VILLAGE, SAIDAPET TK., CHINGLEPET DIST.

SCALE: 1"=8'-0"  
 OWNER: \_\_\_\_\_  
 LICENSED SURVEYOR:  
**S. ATHIYAMAN, B.E.**  
 Chartered Engineer,  
 Class I, Licensed Surveyor No. 189  
 Corporation of Madras  
 M-19/S/1, Thiruvalluvar Nagar,  
 Thiruvanniyur, Madras-41